

NOTE: Before beginning construction on RIALTO AVE call 684-5031 collect, regarding Public Utilities Company UNDERGROUND CABLES.

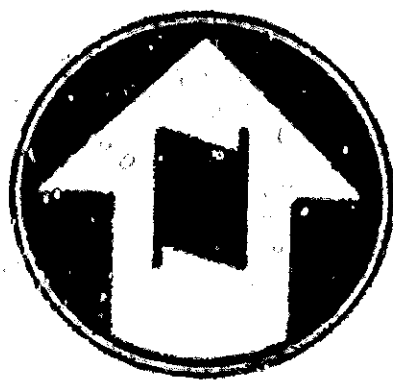

SCALE 1"=20'

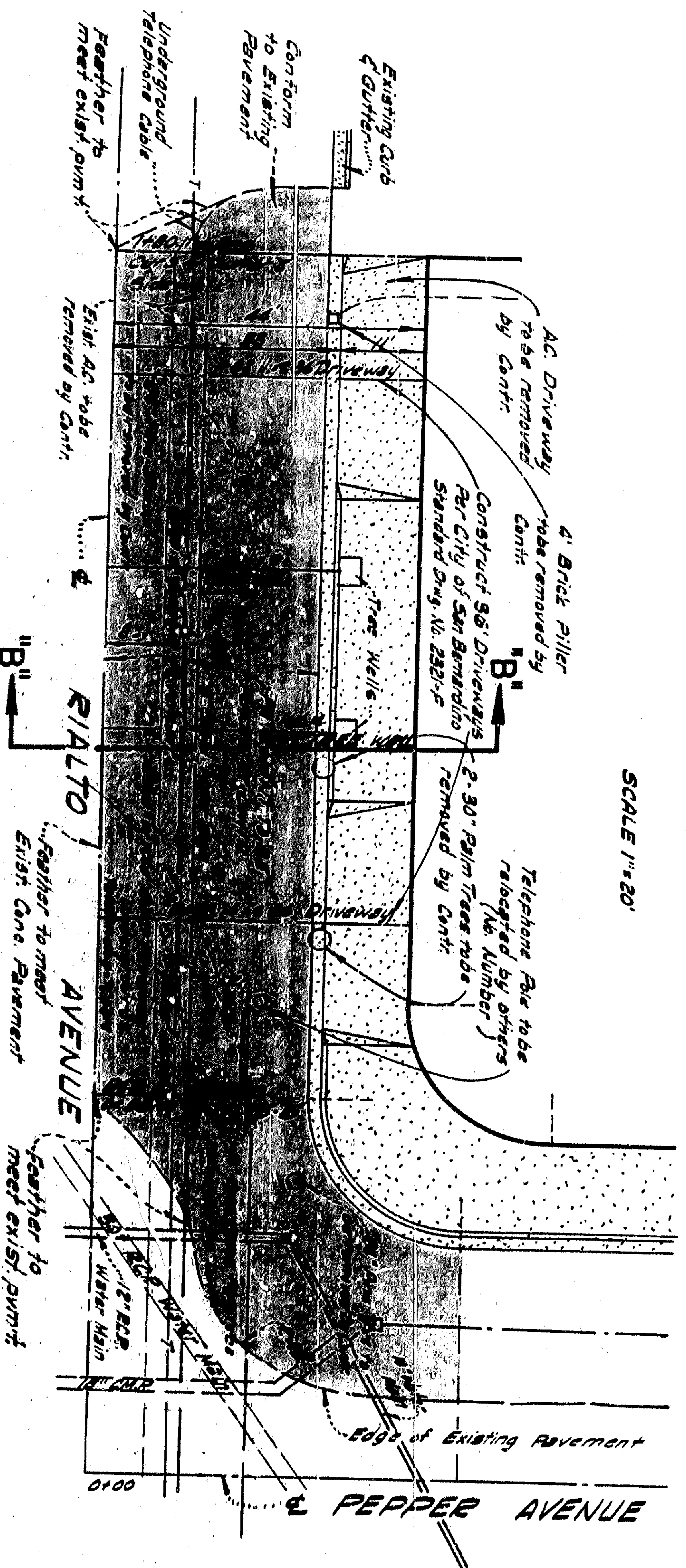

SCALE 1"=20'

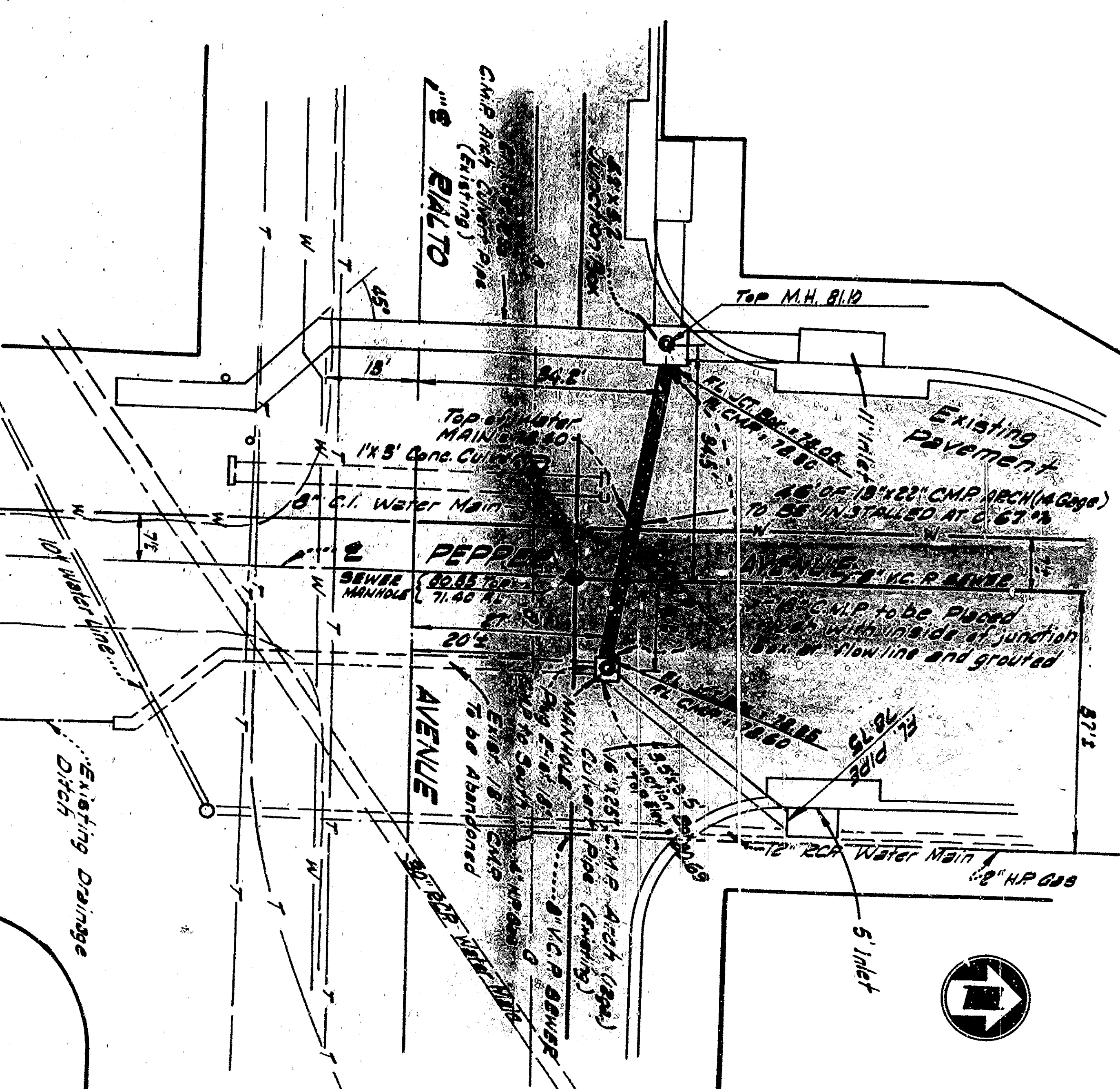
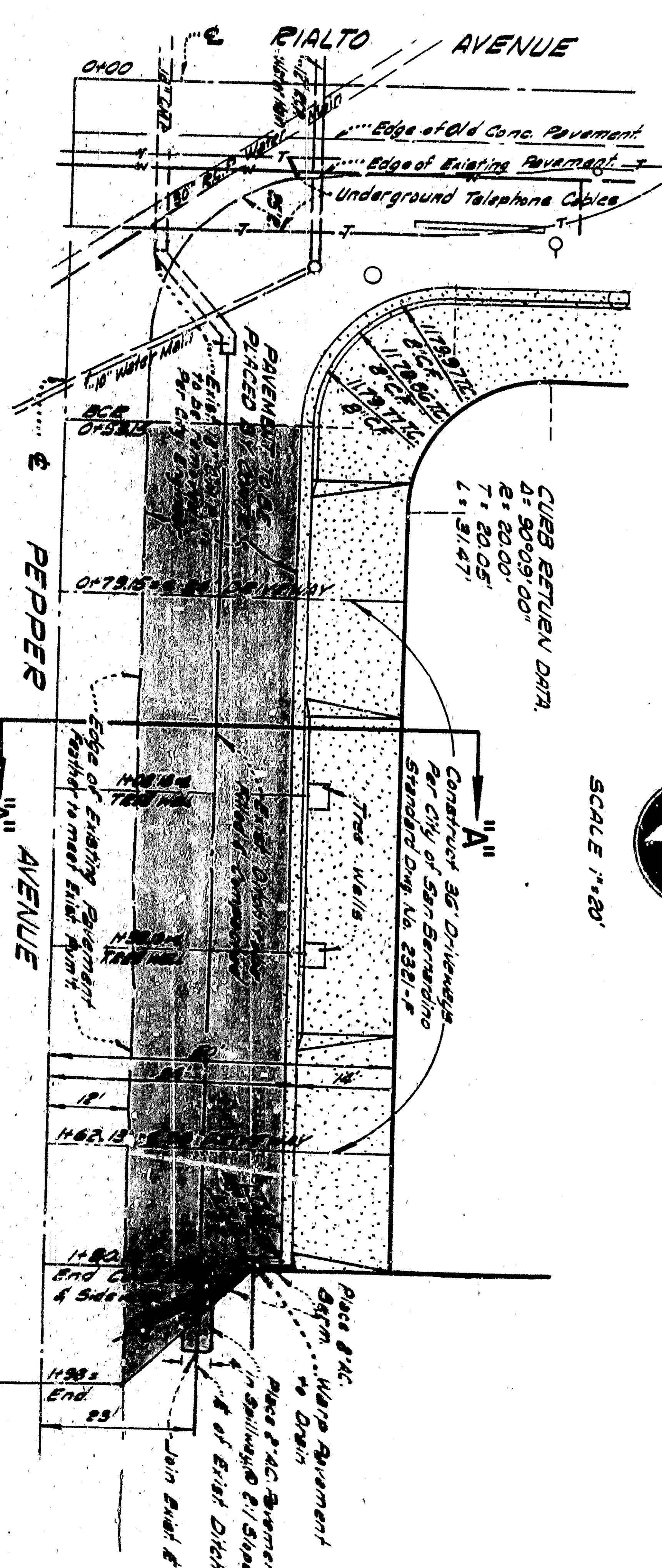

PLAN OF INTERSECTION
SCALE 1"=20'

NOTES:
1. All work embodied on this plan shall be done in conformity with applicable provisions of Standard Specifications No. 227 (See Vol. 104) and Standard Drawg 46-251 on file in the office of the City Engineer.
2. BENCH MARK: Brass Cap in top of sidewalk at Northwest corner of Pepper Ave & Rialto Ave. Elev. 1181.56 (M.S.L. 5th ed. 49).
3. The Utility Companies shall be notified 30 days in advance of the proposed work.
4. The City Engineer shall be notified 30 days in advance of the proposed work.
5. DOTTED: 7' 6" wide concrete strip between sidewalk & 4' 30" Row to allow 15' 00" clear width for sidewalk.
6. All Street and Traffic Signs shall be installed by contractor as directed by the City Engineer.

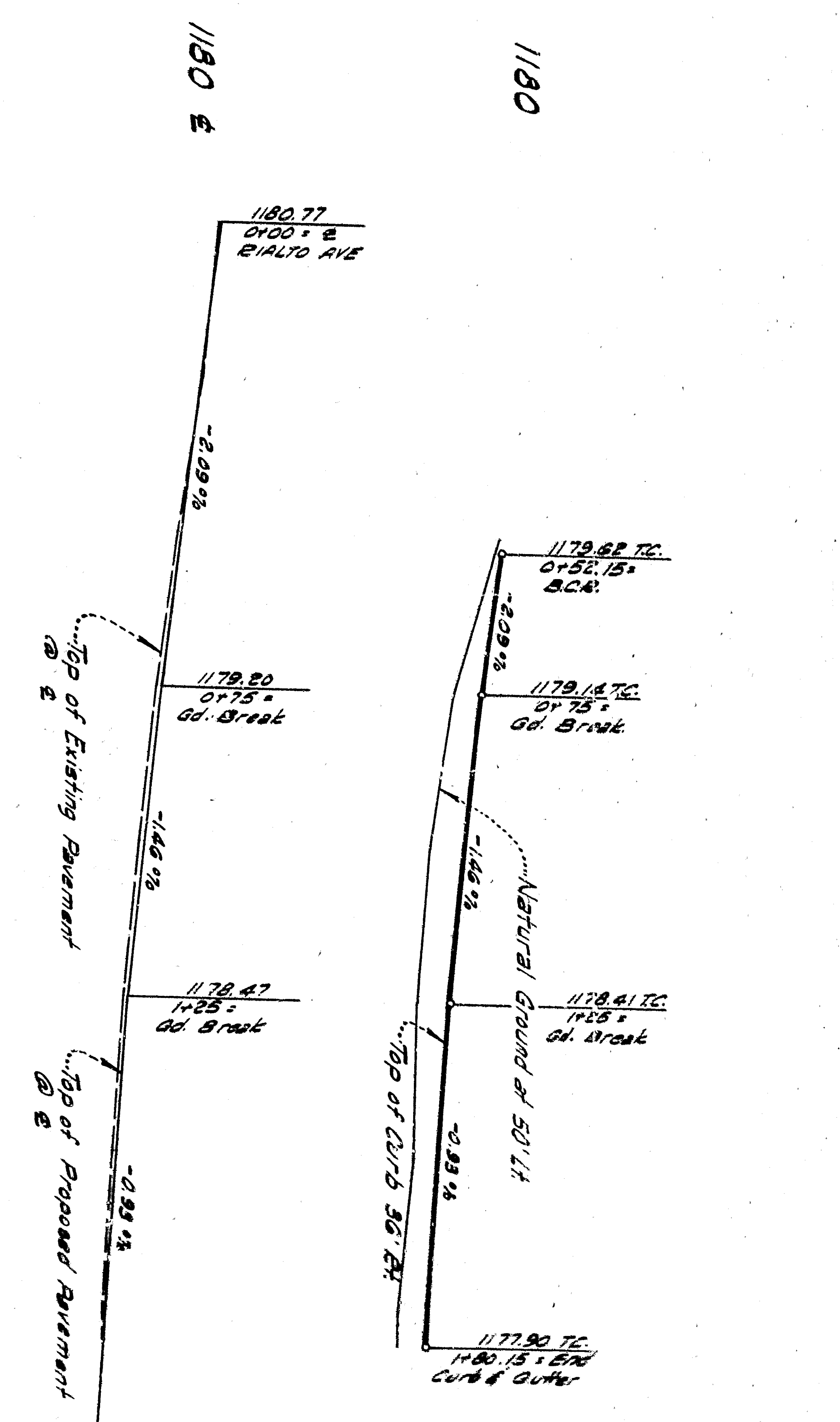
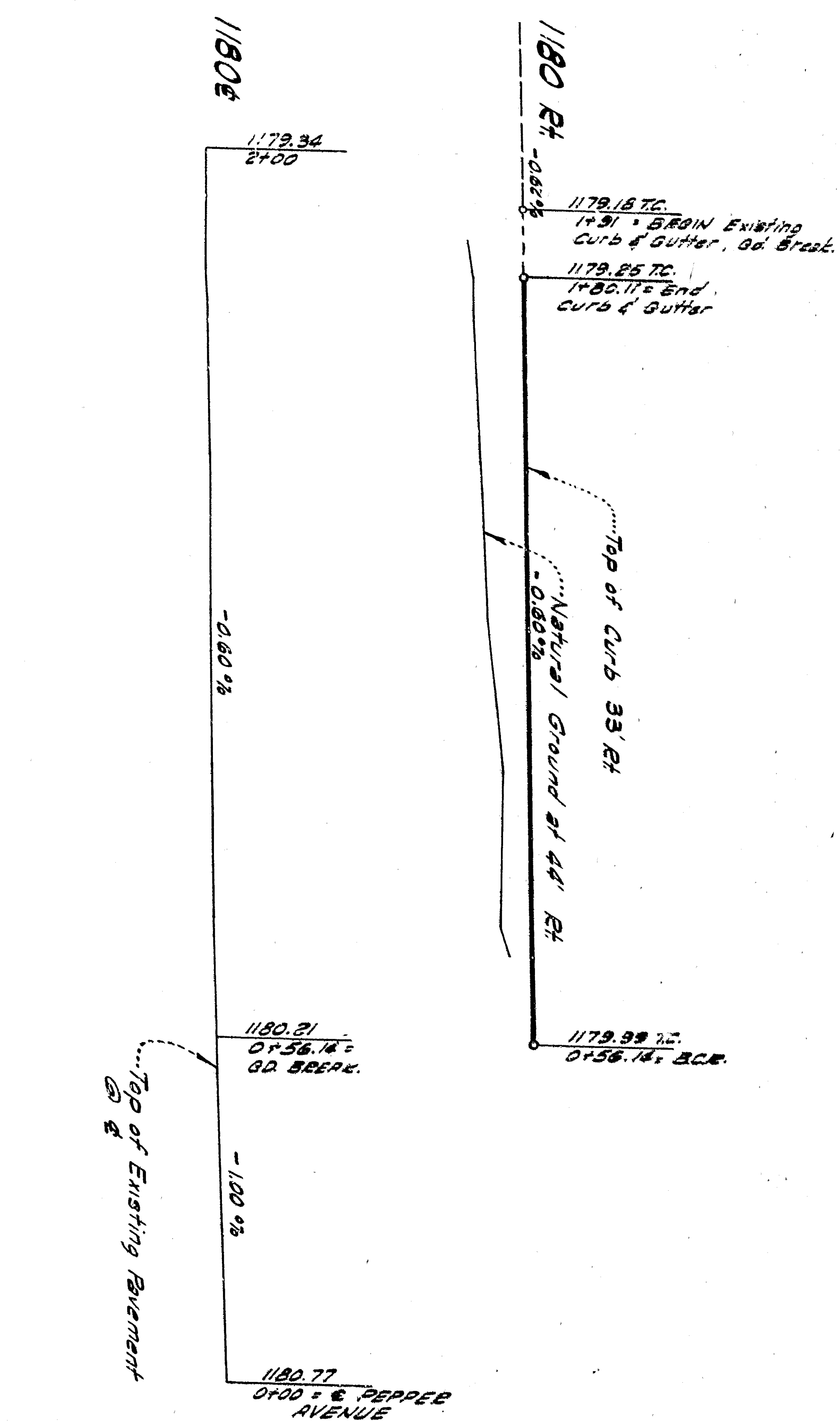
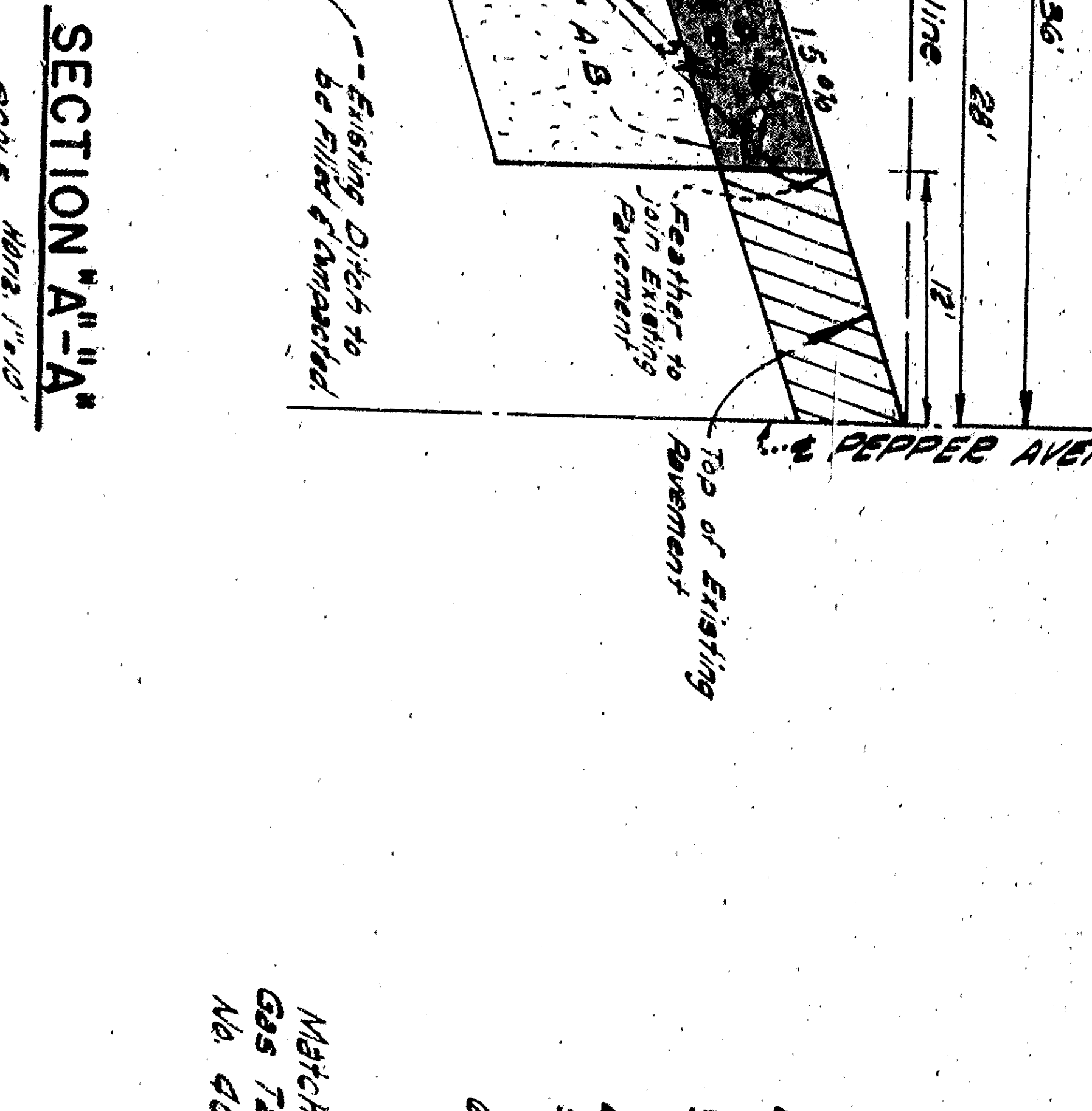
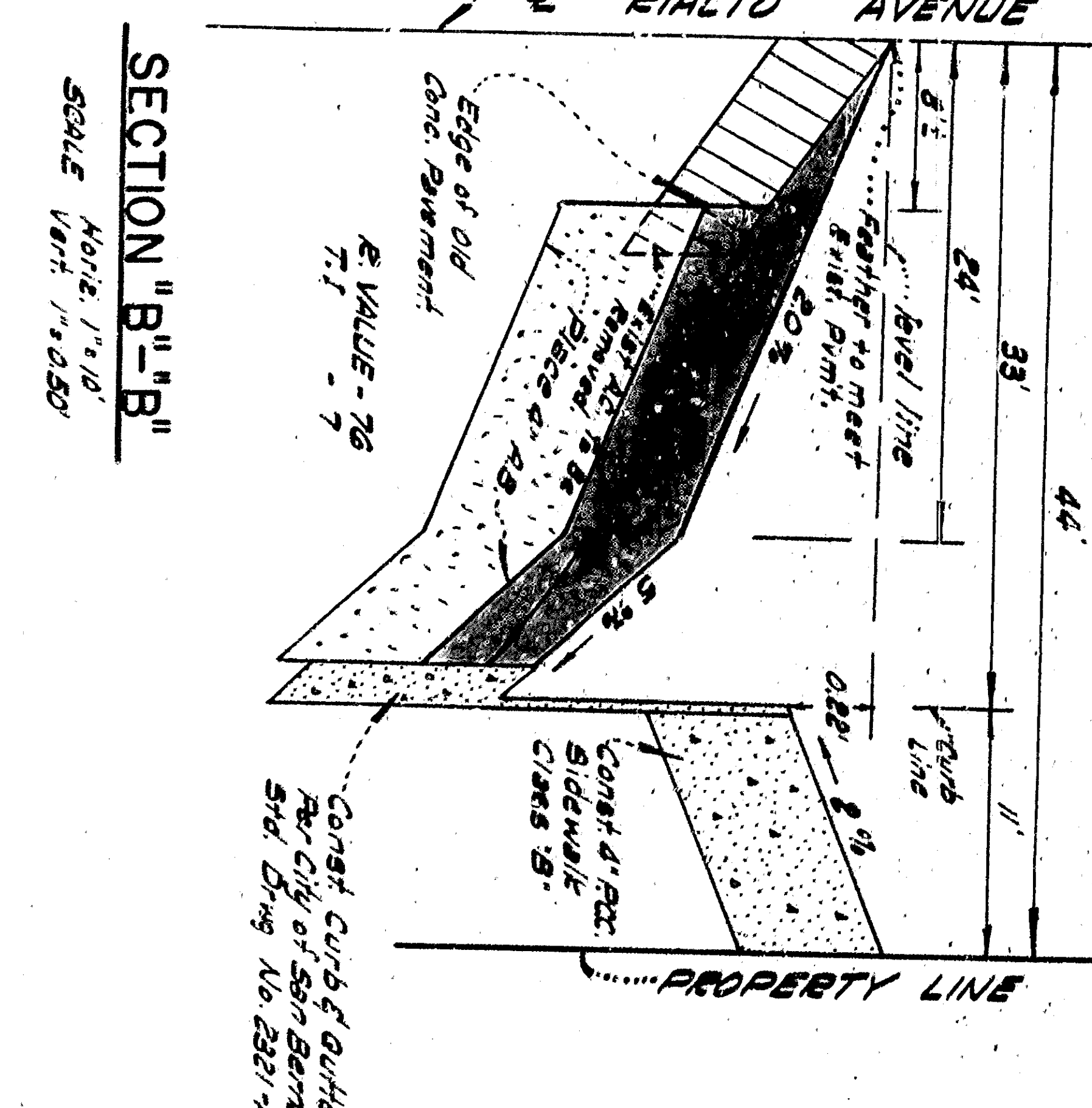

SCALE:
HORIZ. 1"=20'
VERT. 1"=4'

DEPARTMENT OF ENGINEERING
CITY OF SAN BERNARDINO
IMPROVEMENT PLANS
SOUTHEAST CORNER
RIALTO AVENUE & PEPPER AVENUE

APPROVED: [Signature] 10/16/2011
CITY ENGINEER
REGISTERED CIVIL ENGINEER NO. 2353

DRAWN BY: JWP
CHECKED BY: EFB
SHEET 1 OF 2 SHEETS
3482

PROJECT NO. 2011-001
DATE: 10/16/2011
FILE: 17401